

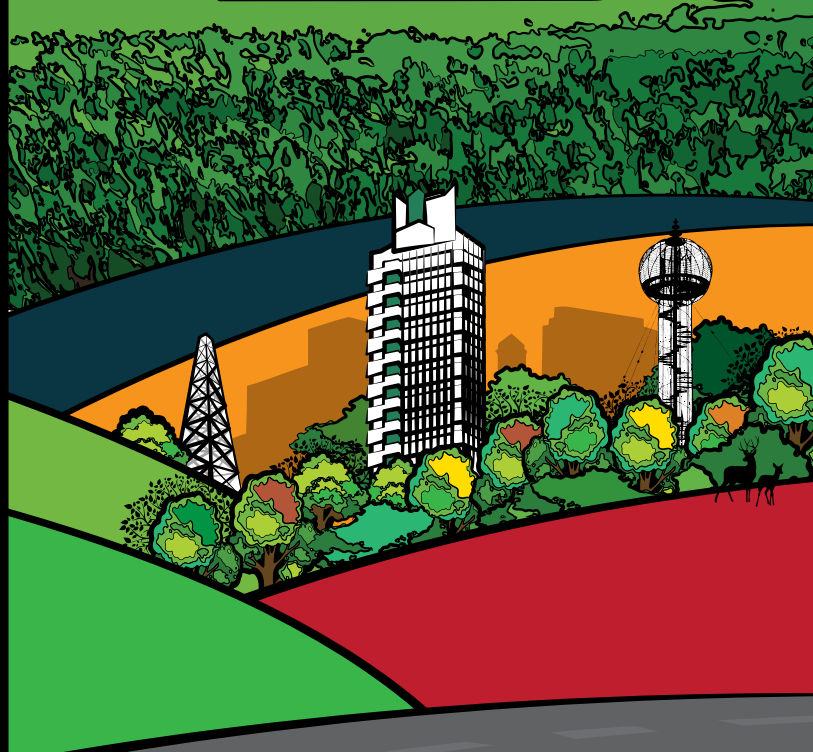

Visit
Bartlesville
OKLAHOMA

VISITOR GUIDE



Travel
OKLAHOMA
TravelOK.com



VisitBartlesville.com

300 SE Adams Blvd. Bartlesville, OK 74003 918-336-8709

TOWER CENTER ARTS DISTRICT

Tower Center Arts District brings together Bartlesville's downtown arts and cultural offerings by centering and promoting activities around the **Bartlesville Community Center; Price Tower Arts Center; Bartlesville Public Library** and **Tower Center at Unity Square**. These entities which promote performing arts; visual arts and literary arts are united by a beautiful urban green space.

TOWER CENTER AT UNITY SQ

SPACE IS A BREATH OF ART

- ◆ Visit US
- ◆ Rent US
- ◆ US Events



www.unitysquareville.com
or call 918-337-2787



BARTLESVILLE COMMUNITY CENTER

THE PERFECT SITE

- ◆ Connect With Friends
- ◆ See A Show
- ◆ Rent Event Space



BartlesvilleCommunityCenter.com
or call 918-337-2787

Welcome to Bartlesville!

Bartlesville, located in the northeast corner of Oklahoma, invites you to explore history, architecture, culture, and hospitality. From **Frank Lloyd Wright's Price Tower** you can see the beautiful Osage Hills, home of the unique **Woolaroc Museum and Wildlife Preserve**. Understand the energy and history of the American West by visiting the **Frank Phillips Home, Nellie Johnstone No. 1**, or the **Phillips Petroleum Company Museum**. Learn more of the story at places like the **Bartlesville Area History Museum** or the **Tom Mix Museum** and the **Dewey Hotel & Museum** located in Dewey.

The attractions and events of Bartlesville and Dewey represent a story of human spirit and perseverance. The exceptional museums, outstanding architecture, and one-of-a-kind cultural events make for a community full of charm and class. Fill your visit with historic tours, family friendly attractions, and fun events. Or, make the most of a business trip at one of our unique restaurants, beautiful parks, or friendly retail shops. Area residents help roll out the red carpet for visitors, no matter their reason for staying.

Children of all ages love to explore the **AT&SF Steam Locomotive No. 940, Bruce Goff's Sooner Park Play Tower**, or the magical **Kiddie Park**. Outdoor enthusiasts can find adventure at the **Pathfinder Parkway Trail, Lee Lake, Frontier and Sooner Pools**, or **Osage Hills State Park**, located just 14 miles west of downtown Bartlesville.

Enhance your stay by attending one of our many festivals and take in the food, music, and culture of the area. Highlights of the year include **OKM Music Festival, and Kidsfest at Woolaroc**.

Bartlesville has played host to oil barons, Oklahoma legends, and well known celebrities. However, the most important visitor is the one that hasn't yet arrived. Let us serve as your next weekend getaway, family reunion destination, or convention location. **Visit Bartlesville** is committed to help you create many happy memories of the people and places of Bartlesville and the surrounding area.

We look forward to being your warm and welcoming host.

Maria Swindell Gus, Executive Director
Visit Bartlesville 300 SE Adams Blvd., Bartlesville, OK 74003
918-336-8709 • VisitBartlesville.com  



SCAN HERE TO CONNECT!
Interactive Guide & Map
Things to Do, Know and See
Events and Lodging

★ TRIBAL DESTINATION OF THE YEAR



CHEROKEE NATIONAL HISTORY MUSEUM, TAHLEQUAH, OK

A NATION OF RESOLVE

Experience the Cherokee story, through centuries of ingenuity, determination and sovereignty, in insightful and moving exhibits beside timeless works of art. Admission is free for all ages.

One Nation. Ten Attractions. Endless Adventure.

PLAN YOUR ADVENTURE AT
VISITCHEROKEENATION.COM

OKM music

Oklahoma's Premier Music Festival

2022 FESTIVAL

SEASON THIRTY - EIGHT

JUNE 9 - 13 2022

 BARTLESVILLE, OK

MORE THAN A FESTIVAL

Children's Programming
Christkindle Market
Music Education
Oktoberfest
Pop-Up Concerts
Scholarships



 NATIONAL ENDOWMENT FOR THE ARTS 

OKMMUSIC.ORG



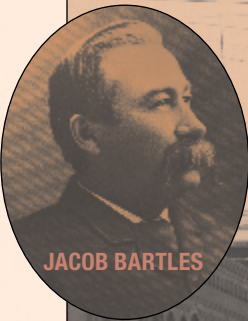

JACOB BARTLES



All historical photos courtesy Bartlesville Area History Museum.

Our Story

Humble Beginning...

Oklahoma's commercial oil and gas industry was born in 1897 in Bartlesville, Indian Territory, when the **Cudahy No. 1 "Nellie Johnstone"** oil well came in a gusher.

Investors **George Keeler** and **William Johnstone** came to this area of the **Cherokee, Delaware and Osage** in the early 1870s to engage in the lucrative fur trade. Other traders included **Nelson Carr**, who built a gristmill on the north bank of the Caney River in 1870, and **Jake Bartles**, who bought the mill and added a flour mill and general store.

In the early 1880s, Johnstone and Keeler went to work for Bartles and in 1884 they opened a competing store on the river's south bank.

Keeler and Johnstone wanted to bring the AT&SF Railroad to their side of the river and when Keeler saw oil scum on the surface of the Sand Creek in 1875, the seeds were planted. In 1896, after lobbying the Cherokees and the Department of Interior, they secured an oil lease.

They were also campaigning to win approval to charter a town site near their store. **Bartlesville was incorporated on January 15, 1897**, as the Cudahy Oil Company began rigging up their well site on the edge of the new town. On March 25, 1897, at a depth of 1,303 feet, the well was shot with nitroglycerine, gushed to life and Bartlesville – the energy city – was born.

The Boom

In 1899, the AT&SF Railroad completed its depot on the south bank, the first oil trains departed for Kansas refineries, and Jake Bartles moved his store north to found the town of Dewey, named after Admiral George Dewey, whose victory at Manila Bay was current news.

The prospect of oil was a magnet for oilmen, lease hounds, drillers and roustabouts. By 1904 more than 100 wells had been drilled in the Bartlesville area and pipelines laid to the Coffeyville, Kansas refinery. In 1907, the city celebrated statehood as the home of over 120 oil companies.

Petroleum Pioneers

Young engineer **H.V. Foster** arrived in 1902 to manage his family's blanket oil lease on all 1.5 million acres of the Osage Lands. Soon he divided the lease into smaller acreages and sublet these to other drillers, creating the Indian Territory Illuminating Oil Company.

In 1930, Edward Buehler Delk designed Foster's **La Quinta Mansion**, now the home of Oklahoma Wesleyan University. Foster sold ITIO to Cities Services Oil Company in 1941 for \$70 million, making Cities Service the 10th largest oil company in the United States.

Other legendary pioneers got their start subleasing from ITIO. Attorney **George Getty** visited Bartlesville in 1903 and sublet 1,100 acres for \$500. Young son **J. Paul Getty** bought 100 shares

in his father's Minnehoma Oil Company for \$5 and their first well hit pay dirt. The Getty family stayed in Bartlesville for extended periods of time and J. Paul Getty spent summers as a roustabout throughout his teenage years.

Banker and barber **Frank Phillips** arrived in Bartlesville in 1904 and started Citizen Bank and Trust. Brother L.E. Phillips joined him and they drilled on a sublease north of town. Their 4th well, the Anna Anderson, came in a gusher and was followed by 80 straight producing wells.

Frank built his Bartlesville mansion, now the **Frank Phillips Home**, in 1909. When oil skyrocketed during World War I, the brothers acquired another sub-lease, brought in a gusher, which produced 100 barrels per day, and formed **Phillips Petroleum Company** in 1917 with 27 employees.

Innovation

Utility magnate **H.L. Doherty** came to Bartlesville in 1912 to organize the Empire Gas and Fuel Company, which opened a research facility in 1916. Doherty and the Chamber of Commerce secured a U.S. Bureau of Mines Petroleum Research Center for Bartlesville in 1918. Empire Gas would later become **Cities Service Oil Company**.

Phillips Petroleum added its own research center in 1925, the same year Frank established his **Woolaroc Ranch** retreat. Phillips successfully promoted its new aviation fuel in 1927 when the Woolaroc plane, piloted by Art Goebel, won the historic Dole Pineapple Race.

Phillips attracted Russian immigrant Armais Arutunoff to Bartlesville in 1928. Arutunoff invented an electric submersible motor that could pump oil from deep inside wells. He founded the REDA Pump Company in 1930, which later merged with TRW. The Bartlesville plant is now owned and operated by **Schlumberger**.

In 1956 Phillips Petroleum opened the world's first commercial plastics technical center, which pioneered a multitude of uses for Phillips' innovative plastic such as Marlex and K-Resin. The center is now a division of **Chevron Phillips Chemical Company**.

Also in 1956, Bartlesville saw the completion of **Frank Lloyd Wright's** only skyscraper, the **Price Tower**. The building was the corporate headquarters of the **H.C. Price Company**, one of the world's leading pipeline construction firms.

Phillips Petroleum and **Conoco** merged in 2002 to become **ConocoPhillips**. ConocoPhillips repositioned as **ConocoPhillips** and **Phillips 66** in 2012. Bartlesville now serves as the global services center for both corporations, as well as the research arm of Phillips 66.

Energy industry products and services brought international giant ABB to Bartlesville in 1999. Service and Technology Corporation opened in 1986. They operate in a city that still boasts a small, but thriving, independent oil and gas industry.

Today

At the turn of the 20th century Bartlesville boomed with wildcatters and oil pioneers. Bartlesville residents of the 21st century work in the energy industry, health care, education and so much more. Many of these modern day pioneers can be seen in downtown restaurants and bars to enjoy varied cuisine and hear live music that is uniquely Oklahoma. While Bartlesville honors the past, we also embrace the future and love to celebrate.



Visitors and residents alike enjoy **OKM Music Festival**, **Sunfest** and the **Kiddie Park**. Sports fans can watch **American Legion Baseball** at **Doenges Memorial Stadium**, **Phillips 66 Gymnastics** and **Splash Club** at **Adams Gymnasium**, and the competitive sports at **Oklahoma Wesleyan University**. **Bartlesville Community Center** presents the **Broadway in Bartlesville** series and also hosts the **Bartlesville Symphony Orchestra**, **Bartlesville Choral Society** and **Bartlesville Civic Ballet**. **Theater Bartlesville** is also nearby.

Our pioneering ways live on and Bartlesville remains an energy city. That energy means there is always something happening here. Come enjoy our fun, family-friendly atmosphere and discover history. Whether you're planning a family vacation, special event, athletic competition or business retreat, you'll find everything you need. Our affordability, hospitality and accessible location make for a memorable experience!



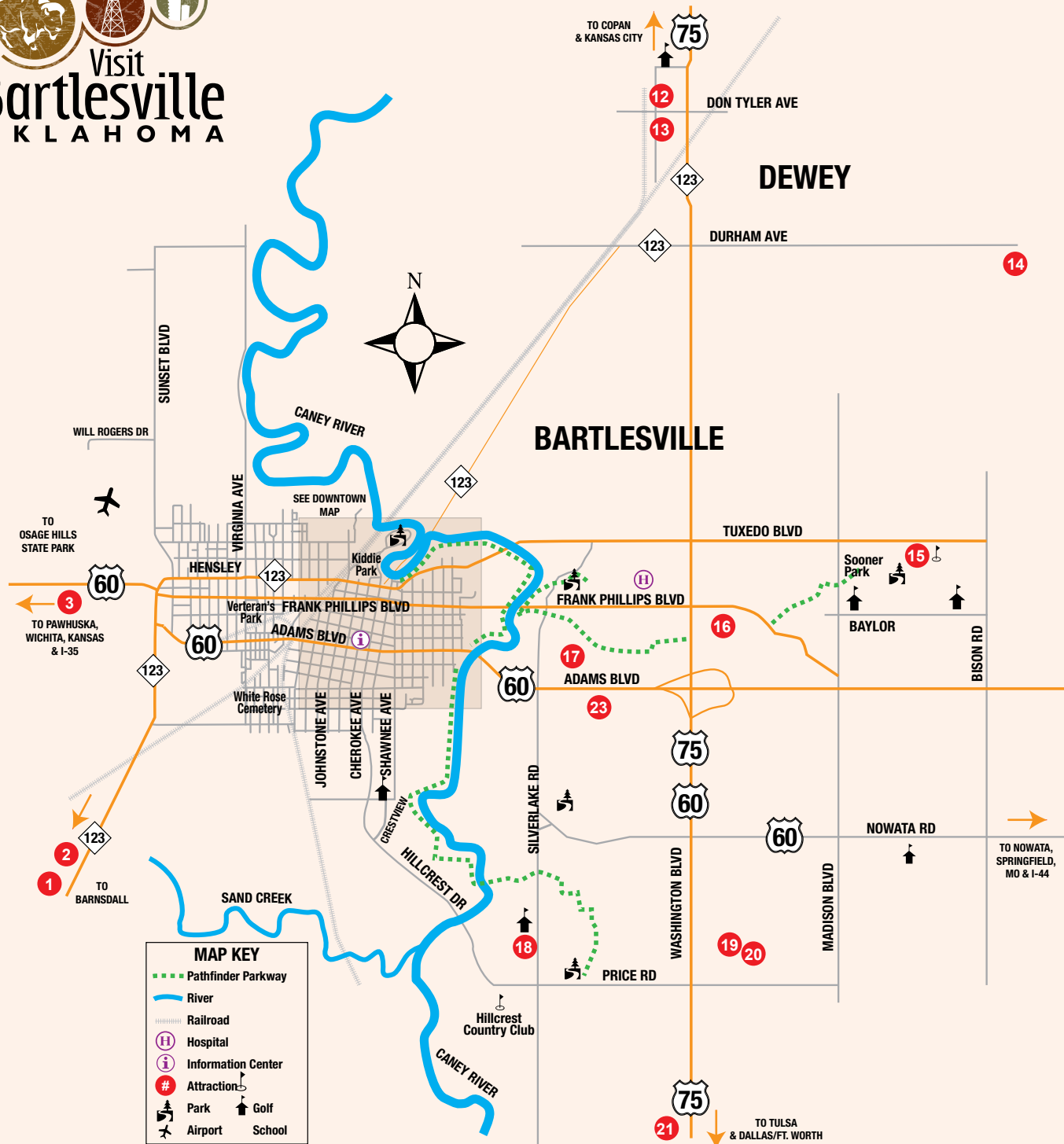

Key Area Attractions

1. Woolaroc Museum & Wildlife Preserve
2. Osage Casino
3. Tallgrass Prairie Preserve
4. Frank Phillips Home
5. Bartlesville Community Center
6. Price Tower Arts Center
7. Bartlesville History Museum
8. Phillips Petroleum Company Museum
9. Santa Fe Depot and Steam Locomotive AT&SF No. 940
10. Kiddie Park
11. Discovery 1 Park/Nellie Johnstone No. 1
12. Dewey Hotel Museum
13. Tom Mix Museum
14. Prairie Song I.T.
15. Adams Municipal Golf Course
16. Eastland Shopping Center
17. Cooper Dog Park
18. La Quinta Mansion/Oklahoma Wesleyan University
19. Wall of Honor Veterans Memorial
20. Washington Park Mall
21. Cherokee Casino Ramona
22. Bill Doenges Memorial Stadium (Downtown)
23. Silver Lake Village Shopping Center

Transportation

Nearest Commercial Airport
Tulsa International Airport
(40 miles south)
75 Express Airport Shuttle
918-350-0133
918-350-0050

Local Airport

Bartlesville Municipal Airport Frank Phillips Field
918-661-6297
918-815-0855
Runway Length - 6,850'
Runway Surface - Asphalt/concrete

Local Auto Rental

Enterprise Rent-A-Car
918-333-5353
Hertz Rent-A-Car
918-336-4886

Bus Service

Jefferson Lines
918-331-9253
800-451-5333

Taxi Cab Service

ICAB Express 918-337-6000
75 Express Personal Airport Transportation
918-350-0133 or 918-350-0050

Bartlesville CityRide Circuit

918-336-2233
CityRideCircuit.org
Mon-Fri 7am-5:30pm
Limited Saturday Service. Call to schedule rides between 8am and 4pm, Mon-Fri, as early as possible. Calling at least 24 hours ahead of your desired ride is recommended.
Closed weekends, holidays and possibly during inclement weather (call to confirm). CityRideCircuit.org for schedule.
Adults \$3 (youth under age 12 ride free with an adult or guardian)
CDIB card holders can qualify for reduced fare under a contract with the Cherokee Nation. Riders showing the driver their CDIB card can ride for 50 cents each trip within the city limits. Call for other possible transportation programs.

UBER
LYFT

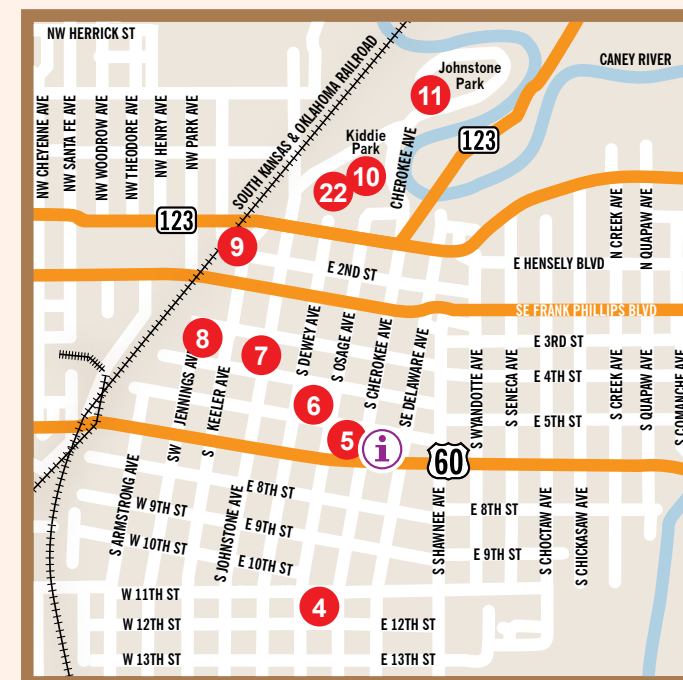

Downtown

Information Center

Visit Bartlesville is located on the north end of the Bartlesville Community Center and next to the Price Tower and Tower Center at Unity Square
300 SE Adams Blvd., Bartlesville, OK 74003
918-336-8709
VisitBartlesville.com
Mon-Fri 9 am-4 pm (closed for lunch), Sat 9 am-2 pm

Hospital

Ascension St. John Jane Phillips
3500 E Frank Phillips Blvd, Bartlesville, OK 74003
918-333-7200 • Healthcare.Ascension.org



Tower Center at Unity Square

Looking for a great outdoor place the entire family can go to be happy, sing, dance and enjoy? Then you have found exactly what you're looking for at the Tower Center at Unity Square. Unity Square is a pet-friendly outdoor space that offers beautiful landscaping; art sculptures; water features; public musical instruments designed into the landscape; an outdoor concert area; and much more!

Located in the heart of the Tower Center Arts District, Unity Square is within walking distance of several great restaurants and hotels, as well as unique entertainment options such as OKM Music, the Price Tower Arts Center, Theater Bartlesville, the Bartlesville Public Library, the Phillips 66 Museum, Frank Phillips Home, and the Bartlesville Community Center. Go to visitbartlesville.com for a full list of attractions and activities in the Bartlesville area.

Our Taliesin-designed open-air venue includes a few benches, but we encourage individuals attending events or visiting the park to bring lawn chairs or a blanket for seating. All seating is outdoor, so bring along a jacket on cooler days.

Pack a sack lunch or visit one of the restaurants within walking distance of the park. Some events will include on-site food trucks. Visit our Facebook page for details.

300 SE Adams Blvd (between Price Tower and Bartlesville Community Center)
918-337-2787
UnitySquareville.com



Bartlesville Community Center

The Bartlesville Community Center, designed by William Wesley Peters, formerly the chief architect of Taliesin West - The Frank Lloyd Wright Foundation, has an acoustically superb performance hall that seats over 1,700. The hall is the main focus of the Community Center and is considered to be one of the finest concert halls in the country. Also found within is one of the world's largest cloisonné artworks, a mural that is 25-feet long which depicts a stylized northeastern Oklahoma countryside. The Bartlesville Community Center is a wonderful design from the Frank Lloyd Wright Foundation and a must-see for any architecture fan.

Mon-Fri 9am-5pm; Closed Holidays
 Saturday & Sunday tours offered by appointment only
 Free Admission, donations are welcome • Handicap accessible

300 SE Adams Blvd
918-337-2787 • Box Office 918-336-2787
800-618-ARTS (2787)
BartlesvilleCommunityCenter.com

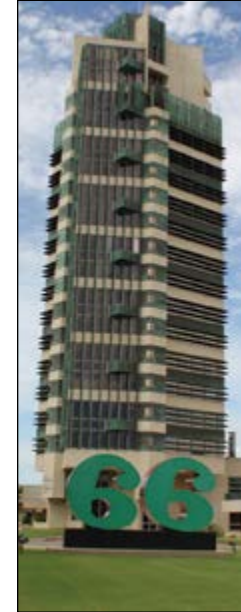

Frank Lloyd Wright's Price Tower

1956 Price Tower - Frank Lloyd Wright's only built skyscraper - rises 19 stories in downtown Bartlesville and offers a unique touring experience for architectural enthusiasts and curious visitors. Enjoy over-nighting in its upscale boutique hotel, **Inn at Price Tower**, or relax in the **Copper Bar** on the 15th floor with spectacular views of Bartlesville's skyline and surrounding countryside. **The Price Tower Arts Center** has continuous and permanent exhibitions on Frank Lloyd Wright. Listed on the National Register of Historic Places, it has received the American Institute of Architects 25-year Award.

Exhibition Gallery

Mon-Sat 10am-8pm; Sun 12pm-8pm; Closed Holidays
 FREE Admission

Historic Tower Tour

Mon-Sat 11am & 2pm; Sun 2pm
 11 am tour admission is \$20.00; Senior Citizens 65+ and military \$2 off. Tour is 1 1/2 hours long.

2pm tour admission is Adult \$15; Senior (65+) \$12; Military \$12; Students & under \$10. Tour is 1 hour long. Tour size is limited to 4, advance reservations are recommended. Guided tours of more than 4 call 918-336-4949. Includes admission to Price Tower Arts Center's current exhibition. Excludes applicable sales tax. Not recommended for children under age 5.

Copper Bar & Restaurant

Wed-Sat 3pm to 9pm
 Sunday Brunch 9am to 3pm

Price Tower Plaza

Wed-Sat 11am to 3pm
 Serving: Lunch
 Outside dining except during cold weather months

510 S Dewey Ave
918-336-4949 • Fax 918-336-7117 • Inn 918-336-1000
PriceTower.org

Phillips Petroleum Company Museum

Downtown Bartlesville
FREE ADMISSION

410 South Keeler, Bartlesville, Oklahoma
Open Monday-Saturday 10 am - 4 pm
Closed Holidays

855-631-TOUR (8687)
Phillips66Museum.com

More than a destination, it's an experience.

STAY.

DINE.

VISIT.

PRICE TOWER ARTS CENTER | INN AT PRICE TOWER
 510 Dewey Ave • Bartlesville, OK • 877.424.2424 • PriceTower.org

Woolaroc Museum and Wildlife Preserve

Woolaroc, country estate of oil baron Frank Phillips, houses one of the most outstanding western art collections in the world and includes works by Frederic Remington, Charles M. Russell, and many others. Named for the woods, lakes and rocks that are indigenous to the Osage area, Woolaroc is more than just a museum. Bison, elk, longhorns and many other animals greet travelers on their 2 mile journey to the museum through part of Woolaroc's 3700 acre wildlife preserve. Guests can view the historic Lodge home, built in 1925 where history was being made in the 30s and 40s. Seasonal events, educational programs, petting barn, western playground and more are what make Woolaroc an outstanding regional attraction you won't want to miss!



Wed-Sun 10am-5pm
 Memorial Day thru Labor Day Tue-Sun 10am-5pm
 (Open Memorial Day and Labor Day)
 Closed Thanksgiving and Christmas
 Adults \$14; Senior (65 & up) \$12; Children (12 & under) Free
 Concessions available

12 miles SW on Hwy 123 from US 60
918-336-0307 • 888-966-5276 • Fax 918-336-0084
Woolaroc.org



Frank Phillips Home

In 1909, a picturesque 26-room mansion was built by oil baron Frank Phillips, founder of Phillips Petroleum Company. Today, that fabulous home with its original furnishings remains in the heart of our community for all to see and tour. The impeccable grounds include a carriage house, greenhouse, and gardener's cottage making this the ideal location for your wedding or special event. Immaculately preserved for more than 100 years, this National Register Historic Site reflects the lifestyle of one of Oklahoma's greatest oil barons and a rich part of our city, state and national history. Fittingly, the home is operated by The Frank Phillips Foundation which also manages Woolaroc Museum & Wildlife Preserve, another Frank Phillips family property.

Open Wednesday – Saturday. Closed all major holidays

Guided Tours: Wed-Fri : 10am, 11am, 2pm, 3pm & 4pm
 Sat: 10am, 11am, 1pm, 2pm, 3pm & 4pm

Admission: Adults: \$7.50; Seniors 65 +: \$6.50; Children 11-5: \$5
 Children 4 and under and Veterans: Free

Director's Tour: Adults \$15, Children 11-5: \$10
 Wed – Fri 9am; Reservations required

1107 SE Cherokee Ave
918-336-2491 • FrankPhillipsHome.org



Phillips Petroleum Company Museum

Be inspired by the story of Phillips' transformation from a small Bartlesville business to a global energy enterprise, and the extraordinary people who made it happen. During your tour experience the thrill of Billy Parker flying overhead in an original 1914 Pusher plane and Phillips' breakthrough discovery that helped fuel the Hula Hoop® craze. Observe how a roustabout lived in the rowdy days of the Burbank field and see an actual section of the Anna Anderson No. 1, the well that started it all!

Mon-Sat 10am-4pm; Closed Sundays and Holidays
 During inclement weather, please call to see if museum is open.
 Free Admission

410 S Keeler Ave
918-977-6166 • 855-631-TOUR (8687)
Phillips66Museum.com



Visit the
FRANK PHILLIPS HOME

Take a tour of the 26 room home of oil pioneer, Frank Phillips, in historic downtown Bartlesville.

1107 SE Cherokee | Bartlesville, OK 74006 | 918.336.2491 ext. 103

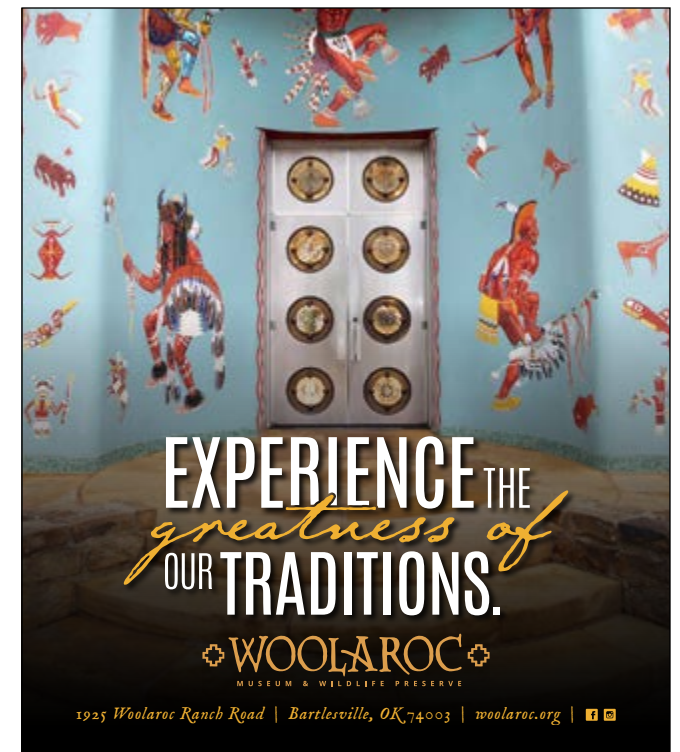

1925 Woolaroc Ranch Road | Bartlesville, OK 74003 | woolaroc.org |



AT&SF Steam Locomotive No. 940

The Santa Fe Depot in downtown Bartlesville is home to Santa Fe engine No. 940, the last remaining locomotive of its type out of 332 such steamers that saw service. Visitors can enter the locomotive's cab at any time and ring the steamer's big bell. Plus, every Saturday from 8 a.m. to 5 p.m., visitors can also blow the 940's powerful whistle.

Built by Baldwin in 1903 and operated for a half century in Oklahoma and five other states, the 940 was equipped to handle heavy freight trains at a top speed of about 35 miles an hour. Coupled behind this last-of-its-kind locomotive are two beautifully restored rail cars -- a 1914 oil tank car bearing the "Flying A" logo of the long-gone Tidewater Associated Oil Company and a sturdy Santa Fe caboose, built in 1948. The restored interior of the caboose is open for tours periodically.

The Bartlesville Santa Fe Depot, completed in December 1909, once served by two major railroad lines -- the Atchison, Topeka and Santa Fe (the "Santa Fe") and the Missouri, Kansas and Texas (the "M-K-T" or "Katy"). Built by the Santa Fe in its trademark architectural style, the carefully maintained structure is currently home to the Bartlesville Regional Chamber of Commerce and the Bartlesville Development Authority.

Three blocks south of the depot along tracks now owned by the South Kansas & Oklahoma Railroad (SKOL), is a 1923 coaling tower built for the MKT. The structure is one of only two like it left in Oklahoma.

201 SW Keeler (outside Santa Fe Depot building)
918-336-8709 • BartlesvilleLocomotive.org

Nellie Johnstone No. 1/Discovery 1 Park

Visit this Oklahoma Centennial Project to see a working replica of Oklahoma's first commercial oil well and view a 19th century cable tool drilling rig in operation. Then, thrill to the GUSHER that put Bartlesville and Oklahoma oil on the map. Docent led tours are available March through November by appointment. The rig and static displays are open year-round.

Oklahoma oil began on March 25, 1897 when the Nellie Johnstone No. 1 oil well came in a gusher on the banks of the Caney River. The news of oil in commercial quantities at Bartlesville, Indian Territory, in the Cherokee Nation just east of the Osage Nation, prompted the Santa Fe Railway to lay track to the town site. Wildcaters, lease hounds and roustabouts hopped trains to Bartlesville and the boom was on!

Daily from dawn to dusk - Free Admission
 Call **918-336-8709** for docent led tours.

200 N Cherokee Ave (in Johnstone Park)



Bartlesville Area History Museum

Travel back in time to experience the growth and development of Bartlesville and the surrounding area. The 10,000 square-foot facility welcomes visitors with interactive displays, exceptional photography, intriguing artifacts and a recreated one-room school house. In addition to displays and a changing exhibit gallery, the museum includes areas for educational programs and individual research.

Mon-Fri 8am-4pm; Open 3rd Thursday 6pm-8pm; Closed Holidays • Free Admission; Donations appreciated

401 S Johnstone Ave - 5th Floor/City Hall
918-338-4290 • Fax 918-338-4264 • BartlesvilleHistory.com

Wall of Honor Veterans Memorial

The Wall of Honor Veterans Memorial recognizes and honors veterans and current military personnel for the bravery and sacrifices they've made to preserve our country's freedom. Located at the northwest entrance of Washington Park Mall, it stands as a permanent tribute to all Americans who have served and are serving our great nation.



Mon-Sat 11am-7pm; Sun 12pm-6pm
 Free Admission

2350 SE Washington Blvd
918-335-2535 • WallofHonor.net

**31st ANNUAL DEWEY
 ANTIQUE SHOW
 AND SALE**

Saturday, June 4, 2022
8am to 5pm - \$5 Admission

WASHINGTON COUNTY
 FAIR BUILDING
 1109 N Delaware St, Dewey OK

**OVER 100 BOOTHS -
 DEALERS FROM 6 STATES**

Leah 918.440.3375
 Gail 918.440.5200

Sponsored by & like our facebook page:
AntiqueAndCollectibleAssociation

Pies & Such
RESTAURANT



This quaint little gem of 35 years is hidden in downtown Bartlesville at the corner of Second Street and Osage.

DAILY SPECIALS
 Homemade Breads & Cinnamon Rolls
 Soups • Sandwiches • Fresh Pies

Mon – Fri 11 a.m. – 2 p.m.
 216 SE Second Street • 918.337.3620



mox-ie

On Second

118 E 2nd St
Bartlesville, OK 74003

Hours: Mon-Wed & Fri 10-5:30
Thu 10-7; Sat 10-4

**Unique Gifts
Kitchen Gadgets
Clothing**

**Kendra Scott
Brighton • Consuela
Hobo • Jon Hart • Saxx**



Let's go to Moxie!



Bartlesville Heritage Trail-Downtown District

Downtown Bartlesville was listed as a Historic District on the National Registry of Historic Places in 1991.

Once you visit us, you'll understand why. The blend of architecture reflects the many influences upon our city – from the early Prairie Style brought in by the first settlers to the high-rise corporate skyline built in the late 20th Century. And the stories behind the building faces will entice you as much as the architecture.

The [Bartlesville Heritage Trail Walking Tour Booklet](#) will lead you to 72 historic sites in downtown Bartlesville. You can see photos of these historic buildings along with descriptions of each site's history. Tour Booklets may be purchased at the **Visit Bartlesville** offices located at 300 SE Adams Blvd.

While walking around our historic downtown district take a few minutes to stop in at our unique shops and restaurants for hometown flavors and unique gifts, visit the museums, galleries and local attractions.

Downtown Bartlesville Ltd.
918-214-8500 • [BartlesvilleHeritageTrail.org](#)

Windle's Rock & Jewelry Shop

Serving customers with a wide range of products and services for over 55 years. Our reputation for honesty and fairness has earned the repeat business of generations of people, some of whom travel across the country (and even the world!) to bring us their priceless pieces for repair or just a check up. Products range from fine diamond engagement rings to spectacular colored stone to handmade Native American pieces and everything in between. In addition to repairs we also design and make custom jewelry.



3540 SE Washington Blvd.
918-333-2814 • [WindlesJewelry.com](#)



Kiddie Park

There's no place like Kiddie Park! Established in 1947, it now boasts 16 amusement park rides for children ages 12 and under. The Park is a very special asset, not only for the Bartlesville community, but also for visitors as far away as Kansas, Missouri and other cities in Oklahoma.

May – August only; Tue-Thur 7-9:30pm; Fri-Sat 7-10pm
Tickets 50¢ each. Rides take one ticket.

200 N Cherokee Ave (in Johnstone Park)
918-336-5337 • [KiddiePark.net](#)



Osage Casino - Bartlesville

Osage Casino-Bartlesville offers 400+ exciting state-of-the-art electronic games. Enjoy live music every weekend and order delicious food from the deli. Casino is open daily 10am-2am.

222 Allen Rd, 4 miles SW of Hwy 123 & Hwy 60 intersection
918-335-7519 • [OsageCasinos.com](#)

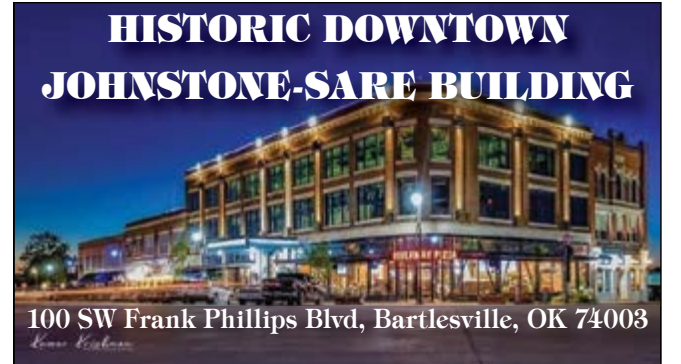

The Room at the Top Premiere Event Venue

Planning • Catering
Musicians & Entertainment
Wedding Packages

[johnstone-sare-theroomatthetop.com](#)

918-440-6773

Jewel Box Hotel Apartments

State-of-the-art lofts within walking distance of the best restaurants & shopping in downtown Bartlesville.

[airbnb.com/JewelBoxHotelApartments](#)

Follow Us On Facebook



Cherokee Casino - Ramona

The fun never sleeps at Cherokee Casino-Ramona. With over 400 of the hottest electronic games around, finding your favorite is easy. In fact, the only thing easier is finding us. Located on U.S. Highway 75 North of Ramona. Mon-Thurs 10am-2am, Fri 10am to Sun 2am.

31501 US 75 Hwy, Ramona
918-535-3800 • [CherokeeCasino.com](#)



La Quinta Mansion

The La Quinta Mansion was designed in 1930 by noted Kansas City architect Edward Buehler Delk. H. V. Foster, once known as the wealthiest man west of the Mississippi, located his new home on 152 acres, three miles from the center of town. The 32-room, Spanish-style mansion has 14 bathrooms and seven fireplaces. Construction was completed in 1932 and it served as the family home until Mr. Foster's death in 1939. After that La Quinta served, consecutively, as the home of military school Central Christian College and Central Pilgrim College. The Wesleyan Church now owns and operates Oklahoma Wesleyan University, an accredited, four year liberal arts college. La Quinta is the focal point of the campus and serves as the administration facilities for the school. La Quinta is listed on the National Register of Historic Places.

Mon-Fri 8am-5pm; Closed Sundays and Holidays;
Self-guided tour, must call ahead 918-335-6234
Free Admission

2201 Silver Lake Rd
918-335-6234

Due to covid-19, hours may change. Call ahead to confirm if opened.



Prairie Song Pioneer Village

The past is remembered, and vividly alive, at this recreated 1800s pioneer village. The village features a total of 30 buildings including a two-story saloon, Scudder Schoolhouse, Wildwood Chapel, cowboy line shack, homestead cabin, post office, trading post, school marm's house, rock jailhouse, covered bridge, rock depot and much more! Each structure was built with hand-hewn Arkansas "bull pine" and Missouri red and white oak.

This lifelike replica of a 1800s pioneer village stands in the midst of an authentic working ranch and shows life, work and play as it was in those days.

This is a magical wedding site and group functions are available by reservation.

Tours on Monday's & Thursday's only with tours starting at 12:30 pm, must call ahead to schedule a tour time, this is a working ranch.

Closed Holidays and Winter (Dec-March)
\$15 Adults; \$6 Students; Children 5 and Under Free

402621 W 1600 Rd, Dewey
5.5 miles E on Durham Rd from US 75
918-440-7033
PrairieSong.net



Tom Mix Museum

This "King of the Cowboys" movie star was a deputy sheriff in Dewey before he hit the big screen. See for yourself the many guns, saddles, and costumes from his movie and circus career. The Tom Mix theater seats 28 people and is designed to replicate the old style movie houses.

Mar-Dec Tue-Sat 10am-4:30pm
Feb Thur-Sat 10am-4:30pm
Closed January, Holidays and Sun-Mon
\$3 Suggested for Adults and 50¢ for Children 13 and Under

721 N Delaware, Dewey • 918-534-1555
TomMixMuseum.com



Tallgrass Prairie Preserve

A short drive west of Bartlesville lies the Nature Conservancy's Tallgrass Prairie Preserve which spans a vast 38,000 acres disturbed only by the thunder of more than 2,000 bison. Don't miss the opportunity to experience nature at its finest.

Daily from dawn to dusk - Free Admission
26 miles W of Bartlesville on US 60, then 18 miles N
(follow signs from downtown Pawhuska)
918-287-4803 • 918-585-1117



Dewey Hotel Museum

The Dewey Hotel played a pivotal role in the early economic and social history of the area. Period furnishings, artifacts, photos and displays.

Dec., Jan., Feb. & March Thurs-Sat 10 am to 4 pm
April-Nov. Tue-Sat 10 am to 4 pm
Closed Sun., Mon. & holidays
Adult \$5; Senior and Military \$4; Students 13 and over \$4;
Children 12 and under free with paid adult

Wheelchair accessible on 1st floor only, 2nd & 3rd floors have staircase access only

801 N Delaware, Dewey • 918-534-0215 • WCHS-OK.org



Pawhuska

In the heart of the **Osage Nation**, the community of **Pawhuska** is alive with activity. The Osage Nation Museum is located here on the grounds of the Nation's Capitol. Represented in the museum are themes from pre-history, warfare and traditional arts, as well as contemporary Osage artists.

Those "in-the-know" will also associate Pawhuska with *Ree Drummond – The Pioneer Woman* of Food Network fame. This city turned country lady has transformed one of Pawhuska's prime downtown structures into "**The Merc**", a shopping and dining destination that has lured thousands of followers from across the nation, to the quaint community of Pawhuska.

Accommodations

PROPERTY NAME	RATE	# OF RMS	MTG RM CAPACITY	RESTAURANT	INTERNET	FITNESS	KITCHENETTE	POOL IN/OUT	BREAKFAST	PETS OK
BarDew Valley Inn - Bed & Breakfast 393420 W 1400 Road, 918-397-2404 BarDewValleyInn.com	\$\$\$\$	4			YES		Fridge		YES	YES
Budget Inn 1410 SW Frank Phillips Blvd 918-336-5599 • Fax 918-336-7375	\$	50	N/A	NO	YES	NO	NO	NO	NO	LIMITED RMS
Econo Lodge 3910 SE Nowata Rd 918-333-0710 • 1-800-4CHOICE Fax 918-333-6559	\$\$	40	N/A	NO	YES	NO	Micro/Fridge	0	CONTINENTAL	YES
Extended Stay America 3812 SE Washington Pl 918-766-0044 ExtendedStayAmerica.com	\$\$\$	89	N/A	NO	Free Wi-Fi	YES	YES	NO	NO	YES
Fairfield Inn & Suites 2107 SE Washington Blvd 918-331-2100 • Marriott.com	\$\$\$	85	45	NO	YES	YES	Micro/Fridge	I	Hot	Service Only
Hampton Inn 130 SE Washington Blvd 918-333-4051 • 1-800-HAMPTON Fax 918-333-0672	\$\$\$	67	30	NO	Complimentary HSIA	YES	Micro/Fridge	I	Hot	Service Only
Hilton Garden Inn Downtown 205 SW Frank Phillips Blvd 918-336-0808 • 1-877-STAY-HGI HiltonGardenInn.com	\$\$\$	100	600	Bar/ Restaurant	YES	YES	Micro/Fridge	I	RESTAURANT	Service Only
Holiday Inn Express Hotel & Suites 4016 Price Rd 918-766-0020 • HIExpress.com	\$\$\$	90	12	NO	YES	YES	Suite Only	I	Hot	Service Only
Inn at Price Tower 510 Dewey Ave 918-336-1000 • 877-424-2424 Fax 918-336-7117 • PriceTower.org/stay/	\$\$\$\$	19	200	Restaurant/ Bar	Free Wi-Fi	Free YMCA Pass	Suite Only	NO	CONTINENTAL	YES
Knights Inn 211 SE Washington Blvd 918-335-1122 • 800-800-8000 Fax 918-335-1708	\$\$	40	N/A	NO	YES	NO	NO	NO	CONTINENTAL	YES
Motel 6/Studio 6 1410 SE Washington Blvd 918-331-9151 • Fax 918-331-9552	\$\$	106	N/A	NO	YES	YES	Only in Studios	I	NO	YES
Skyline Motel * 2315 SE Washington Blvd 918-333-1183 • Fax 918-333-4270	\$	34	N/A	NO	YES	NO	Micro/Fridge		CONTINENTAL	YES
Travelers Motel 3105 SE Frank Phillips Blvd 918-333-1900	\$	24	N/A	NO		NO		NO	NO	

*Does not accept credit cards.
Legend: \$-\$55 & Under; \$\$-\$56-\$80; \$\$\$-\$81-\$105; \$\$\$\$-\$106-\$130; \$\$\$\$\$-\$145 & Above



Cabin at Osage Hills State Park

Lakes & Parks

Birch Lake

RV and tent camping, picnic areas, swimming, playground, showers, group shelter, boating, hunting and fishing.
20 miles southwest of Bartlesville • 918-396-3170

Copan Lake

Copan Point day use area features designated beach area, picnic sites and boat launch ramp. Campground has RV hookups with electric and water, public showers and restrooms.
396120 State Hwy 10, Copan • 918-532-4334

Hudson Lake

Boat launching ramp with fishing and boater use dock nearby. Surrounded by wooded hills, this lake is considered to be one of the most beautiful in the area. No swimming allowed. Boating permits (available at Bartlesville City Hall) and fishing licenses are required with the exception of canoes and kayaks, otherwise there is no charge for use of this or any of the city parks.
Located north and west of Bartlesville off Sunset Blvd.

Lee Lake

16-acre fishing lake owned by the City of Bartlesville includes a boat ramp, dock and three "finger islands," as well as asphalt trails connecting to the city's **Pathfinder Parkway** trail system, soccer fields, restrooms and Cooper Dog Park.
Located on Adams Boulevard just E of Silver Lake Road.

Osage Hills State Park

• 8 cabins • 19 RV sites • 2 Wall Tents and 25 Primitive Sites.
Over 1,100 acres with picnic tables and shelters, hiking trails, rowboat rentals, campgrounds, lake (non-gasoline boating only),

public pool, fishing, ball field and tennis.

Reservations are required and can be made by calling the park office during business hours or online at www.travelok.com/state-parks/osage-hills-state-park 11 miles W on US 60 from Hwy 123 • 918-336-4141

Wah-Sha-She Park located on Hulah Lake

• 47 RV sites • 15 tent sites • Picnic tables and shelters, campgrounds, nature trails, boating, skiing, fishing and playground.
18 miles N on US 75 to Copan, then 15 miles W on Hwy 10 918-532-4334

RV Parks

Bell RV Village

• Full hookup, water, sewer, Free TV, Wi-Fi
• Daily, weekly or monthly rates
1001 Washington Blvd • 918-333-5333 • BellRVVillage.com

Prairie View Campground & RV Park

• Full RV hookup - 23, 30 & 50 amp
• Electric, water, sewer, Wi-Fi, fire pit
402512 US Hwy 60 • 918-876-2224
PrairieViewCampground.org

Riverside RV Resort & Campground

• 75 Sites, full hookup, water, sewer, electric 20-30-50 Amp Service, pull throughs, free TV, Wi-Fi, dog park, pool, laundry room, showers & club house.
Daily, weekly or monthly rates
1211 SE Adams Blvd, 1.5 mi W on Adams Blvd from US 75 918-336-6431 Reservations: 888-572-1241 • ResortRV.com



Dining

American

A&W	600 SE Washington Blvd	918-333-7640
Arby's	220 NE Washington Blvd	918-333-1582
Arby's	2935 E Frank Phillips Blvd	918-333-7293
* Bambino's Downtown Bistro	101 SE Frank Phillips Blvd	918-336-0222
Boom-a-rang Diner	116 Frank Phillips Blvd	918-337-3747
* Boulevard Diner	205 SE Washington Blvd	918-333-0050
Braums	3820 SE Adams Blvd	918-333-9320
Braums	2526 SE Washington Blvd	918-333-8077
Bricktown Brewery	COMING IN 2022	
Burger King	3801 SE Adams Rd	918-335-1380
* Café On The Plaza	315 S Johnstone Ave	918-661-5642
Cherokee Casino-Ramona Grill	31501 US 75 Hwy	918-335-7547
Chick-fil-A	602 SE Washington Blvd	918-331-9956
Chicken Express	1234 SE Washington Blvd	918-876-0232
Chili's Grill & Bar	2131 SE Washington Blvd	918-335-2654
Coffee Exchange	821 S Johnston Ste 100	918-876-0022
Cooper & Mill Brewing Co	200 Dewey Ave	918-876-3535
* Copper @ Price Tower	510 Dewey Ave	918-336-4949
* Crossing 2nd	215 E 2nd St	918-337-2219
* Cup n' Cake	518 S Keeler Ave	918-815-2917
* Dink's Pit Bar-B-Que	2929 E Frank Phillips Blvd	918-335-0606
* DJ's Southern Snow	319 S. Dewey Ave	
* Dusty Rose Cakes	503 ½ Shawnee	918-214-2539
Eggbert's	2073 SE Washington Blvd	918-333-9690
Ellis Coney Island	3113 SE Frank Phillips Blvd	918-876-0066
* Frank & Lola's	200 E 2nd St #1	918-336-5652
Freddy's Frozen Custard & Steaks	2100 SE Washington Blvd	918-876-4150
* Grayson's Donut Hole	809 S. Madison Blvd.	918-331-9995
Great American Grill (Hilton Garden Inn)	205 SW Frank Phillips Blvd	918-336-0808
IHOP-Int'l House of Pancakes	1410 SE Washington Blvd	918-331-9700
* Jared's Frozen Custard	4607 Nowata Rd	918-766-0111
Jimmy John's	2431 SE Washington Blvd	918-333-0000
* Jude's Health & Java House	2503 SE Washington Blvd	918-335-0500
Kentucky Fried Chicken	3125 E Frank Phillips Blvd	918-333-5332
Knotty Dough	Washington Park Mall	918-946-9193
Long John Silver's	600 SE Washington Blvd	918-333-7640
Lot-A-Burger	3925A East Frank Phillips Blvd	918-336-7700
Lot-A-Burger	1520 SW Frank Phillips Blvd	918-336-7700
* Medusa Grill & Bar	201 SE Washington	918-876-6108
McAlister's Deli	2330 SE Washington Blvd	918-333-6614
McDonalds	2441 SE Washington Blvd	918-333-3232
McDonalds	606 SE Washington Blvd	918-333-6060
* Midway Café	641 SE Washington Blvd	918-335-1000
Montana Mike's Steakhouse	3825 SE Adams Blvd	918-333-2666
* Murphy's Steak House	1625 SW Frank Phillips Blvd	918-336-4789
* Nanking	1744 SW Frank Phillips Blvd	918-336-9306
* Omega Chocolates	100 SW Frank Phillips Blvd Ste 170	918-977-0955
Osage Casino	222 Allen Rd	918-335-7519
* Outpost Coffee	200 E 4th St	918-886-2594
* Painted Horse Bar & Grill	110 SW Frank Phillips	918-336-1100
* Pies-N-Such	216 E 2nd St	918-337-3620
Pop's Daylight Donuts	4107 Nowata Rd.	918-335-1260
* Price Tower Plaza	510 Dewey Ave	918-336-1000
* Price's Meat Market	4025 Nowata Rd	918-766-0811
Rib Crib	2077 SE Washington Blvd	918-333-6200

* Rolling Pin @ Crossing 2nd	215 E 2nd St	918-337-2219
Sal's Daylight Donuts	812 SE Frank Phillips Blvd	918-337-9170
Sam's Southern Eatery	830 SE Madison Blvd	918-876-3500
Schlotzsky's	COMING IN 2022	
Scooters Coffee	Eastland Center	
Sonic	3800 Nowata Rd	918-331-9725
Sonic	271 SW Adams Blvd	918-337-3660
* Sooner State Espresso	1709 1/2 SW Frank Phillips Blvd	918-766-3906
Starbucks	3801 E Frank Phillips Blvd	918-331-9436
* Sterling's Grille	2905 SE Frank Phillips Blvd	918-335-0707
Subway	1412 SE Washington Blvd	918-335-1325
Subway	401 S Dewey Ave	918-336-0325
Subway (Wal-Mart Super Center)	4000 Green Country Rd	918-333-5002
* The Eatery by 3 Kids & A Cake	324 S Johnstone Ave	918-886-3893
* The Local Juice Company	119 W 2nd	520-594-0921
* The Nutrition Fix B'Ville	125 W 2nd St	918-766-9433
* Thirsty's	900 S Madison Blvd	918-335-2653
* 3 Sisters Nutrition	3815 E Tuxedo Blvd Suite F	918-333-7958
Tropical Smoothie Café	3315 E Frank Phillips Blvd	539-207-2207
* Tumbleweeds Steakhouse	4049 SE Nowata Rd	918-333-9300
* Weeze's Café	328 S Dewey Ave	918-337-0881
Wendy's	3425 SE Frank Phillips Blvd	918-333-8390

Mexican

El Maguey Mexican Grill/Cantina	1900 SE Washington Blvd	918-876-4192
El Rey Del Burrito Express	901 SE Frank Phillips Blvd	918-213-5209
* Frida's Cocina Mexicana	840 Madison Blvd	918-876-6067
* LaColonial	3721 E Frank Phillips Blvd	918-331-0061
* La Fiesta	3800 SE Washington Pl	918-333-0032
* Lito's	2517 SE Washington Blvd	918-876-4678
Monterey's Little Mexico	3815 SE Washington Blvd	918-333-5244
* Sabores Mexican Cuisine	317 S Osage, Dewey	918-860-5051
Señor Salsa	621 SE Washington Blvd	918-333-8226
* Super Centro/La Tienda	223 S Comanche	918-766-3739
Taco Bell	3875 SE Green Country Rd	918-333-0693
Taco Mayo	3505 E Frank Phillips Blvd	918-333-7003
* Tacos Maria	3900 E Frank Phillips Blvd	918-876-3899
* Tacos Pachitas	609 SW Frank Phillips	918-876-6445

Italian

Domino's Pizza	4100 SE Washington Blvd	918-335-1300
* Game Time Pizza	1414 SE Washington Blvd	918-337-3113
Hideaway Pizza	Frank Phillips & Johnstone	918-214-8777
Little Caesar's Pizza	3535 Frank Phillips Blvd	918-333-6000
* Luigi's Italian Restaurant	1407 Washington Blvd	918-333-4646
Mazzio's Pizza	511 SE Washington Blvd	918-335-5555
Papa John's Pizza	1910 SE Washington Blvd	918-333-1414
Pizza Hut	3085 SE Washington Blvd	918-333-7711
Pizza Hut	300 S Cherokee Ave	918-336-3771
Simple Simon's Pizza	1412 SE Washington Blvd	918-331-9500

Asian

* Hunan	1350 SE Washington Blvd	918-335-1633
* New China Buffet	3920 E Frank Phillips Blvd	918-333-1113
Panda Express	2307 SE Adams Blvd	918-331-9919
* SOHO Hibachi & Sushi	320 SE Washington Blvd	918-876-3936
* Sushi One	3805 SE Washington Blvd	918-333-8686
* Szechuan	516 SE Washington Blvd	918-335-3945

*Unique to Bartlesville

Shopping

Downtown

Find unique specialty shops in this quaint and charming downtown environment, including the Market Square shops located in the historic I.T.I.O. Building.

Silver Lake Village Shopping Center

Shopping center including retail shopping and restaurants.

2687 SE Adams Blvd (Adams Blvd & Silver Lake Rd)

Eastland Shopping Center

Shopping center including restaurants and retail shopping.

US 75 (Washington Blvd) and Frank Phillips Blvd • 918-438-1540

Washington Park Mall

Regional mall including national chains, one-of-a-kind shops, and an eight screen movie theater.

2350 SE Washington Blvd • 918-335-2535 • WashingtonParkMall.com

Antique Shops - Bartlesville

Gan's Mall	3801 SE Kentucky St	918-335-1046
Tuesday House	321 S Penn	918-336-9154

Familiar Favorites

Atwoods	3101 SE Washington Blvd	918-331-9000
Bath and Body Works	Washington Park Mall	918-335-1570
Big Lots	Eastland Shopping Center	918-907-3075
Burkes Outlet	501 SE Washington Blvd	918-333-5655
Claire's Boutique	Washington Park Mall	918-333-2151
CVS Pharmacy	3711 SE Frank Phillips Blvd	918-333-5217
Dillard's Clearance Center	Washington Park Mall	918-335-3300
Dollar General (3 locations)	3009 E Frank Phillips Blvd	918-333-5447
Dollar Tree	2654 SE Washington Blvd	918-886-6104
Dollar Tree	501 SE Washington Blvd	918-886-6207
Dunham's Sports	Washington Park Mall	918-333-5301
Family Dollar	1111 SW Frank Phillips Blvd	918-336-0880
Gamestop	Washington Park Mall	918-333-4437
GNC	Silver Lake Village	918-876-0299
Hibbett Sports	2400 SE Washington Blvd Ste B	918-335-1977
Hobby Lobby	Eastland Shopping Center	918-333-9313
Kay Jewelers	Silver Lake Village	918-331-9932
Lowe's Home Improvement	2205 SE Adams Blvd	918-331-2000
Maurice's	Silver Lake Village	918-331-3649
Ollie's	501 SE Washington Blvd	918-213-4895
Petco	Silver Lake Village	918-886-6224
Rack Room Shoes	Silver Lake Village	918-331-9896
Ross Dress For Less	Silver Lake Village	918-331-9348
Staples	2400 SE Washington Blvd Ste A	918-335-9135
TJ Maxx	Silver Lake Village	918-214-8151
Tractor Supply Company	3403 SE Washington Blvd	918-331-0367
Tuesday Morning	501 SE Washington Blvd	918-205-1106
Ulta	Silver Lake Village	918-331-9817
Wal-Mart	4000 SE Green Country Rd	918-335-6600
Walgreens	3816 E Frank Phillips	918-333-0588
Walgreens	1920 SE Washington Blvd	918-335-4305

Specialty Shops

Bartlesville Artisan Market	Washington Park Mall	
Billie's Health Food Center	313 S Osage Ave	918-336-8609
Bless UR Heart Boutique	100 SW Franklin Blvd, Ste 160	
Bluestem Body	1211 SE Frank Phillips Blvd Unit A	918-973-1155
Boots & Brushes Paintbar	322 S Johnstone Ave	918-213-0099
Boulevard Pharmacy	1117 SE Frank Phillips	918-336-2140
Brown's Shoe Fit Co	Eastland Shopping Center	918-333-5889
Buttercup Market	2503 SE Washington Blvd Ste 1	918-876-0194
Eva's Flowers and Gifts	1524 SE Washington Blvd	918-333-3006
Fabric Notions	605 E 3rd St	918-860-0952
Flowerland	3419 SE Frank Phillips Blvd	918-331-0700
French Nest	116 E 2nd	918-766-9681
Gan's Mall	204 SE Washington Blvd	918-335-1046
Honey's Flowers	100 SW Frank Phillips Blvd	918-333-8181
Jude's Health & Java House	2503 SE Washington Blvd	918-335-0500
Kidz Korner	308 S Dewey Ave	918-876-0000
Martha's Task	718 S Johnstone Ave	918-336-8275
May Brothers	101 SE Frank Phillips Blvd, Ste C	918-440-3992
McCoy Jewelers	306 S Dewey Ave	918-336-4300
Moxie on Second	118 E 2nd St	918-876-6943
P&K Equipment	665 NE Washington Blvd	918-335-2650
Paper Games	574 SE Washington Blvd	918-876-3651
Platinum Cigar Company	314 S Johnstone Ave	918-397-3099
Quilter's Hideaway	3910 Tuxedo Blvd	918-214-8714
Rustic Pony	600 NE Washington Blvd	918-331-6477
Sew Uptown	316 SE Dewey Ave	918-332-8956
The Hole Bead Shoppe	317 SE Delaware Ave	
The Pop Shop	Washington Park Mall	918-946-9193
Windle's Rock & Jewelry	3540 SE Washington Blvd	918-333-2814
Yochem Custom Leather	Hwy 60 east of city	918-335-2277

Dewey

Bar-Dew	129 N Osage Ave	918-534-0222
Bit of Country	396963 W 1300 Rd	918-534-3400
Bobby Q BBQ	915 N. Osage	918-534-8329
Linger Longer Antiques	814 N Shawnee Ave	918-534-0610
Kay's Vintage	323 E Don Tyler Ave	918-214-2443
MiMi's	402 E Don Tyler Ave	918-534-0500
Popkes Pharmacy	524 E Don Tyler Ave, Dewey	918-534-2262
Sabores Mexican Cuisine	317 S Osage Ave	918-860-5051
Simple Simon's Pizza	414 E Don Tyler	918-534-0300
Sonic	304 S Osage	918-534-1028
Subway	2392 N Osage	918-534-2008
Sunrise Donuts	1108 N Osage	918-534-3641
The Vintage Loft Junk Boutique	410 E Don Tyler Ave	918-534-3378

Activities

ACTIVITY	NAME	PHONE/WEB	DESCRIPTION
AMUSEMENT PARK	Kiddie Park 200 N Cherokee (in Johnstone Park)	918-336-5337 KiddiePark.net	May – August only; Tue-Thur 7-9:30pm; Fri-Sat 7-10pm Tickets 50¢ each.
ARCHERY	Bert's Bows & Archery Range 1 mile W on US 60 from Hwy 123	918-336-0898	
	The Arrow Shop & Indoor Range 131 North Osage Dewey, OK	918-333-8025 ArrowShopOK.com	Archery gear, services for arrows and bows, Indoor Range, lessons for beginners, intermediate and advanced.
ARCHERY/SHOOTING	Bartlesville Sportsmen's Club 491 NE Young St	BartlesvilleSportsmensClub.org	Archery, rifle, pistol, skeet and trap. Special events and monthly rifle matches. Also classes and training.
BASEBALL	American Legion Baseball Bill Doenges Memorial Stadium North end of Dewey Ave on Hensley	918-338-4154 Legion.org/Baseball	See area baseball teams compete in historic stadium. Concessions available. 4th of July weekend tournament.
BOWLING	Red Apple Sports Center 1414 SE Washington Blvd	918-333-6640 RedAppleBowling.com	Open daily, 32 lanes, automatic scoring game room and pool table. Glow-in-the-Dark Bowling Friday and Saturday nights.
CASINO	Cherokee Casino Ramona 31501 US 75 Hwy, Ramona	918-535-3800 CherokeeCasino.com	Open 24 hours daily. Casino with restaurant, large bar, entertainment space and over 400 electronic games. <i>Due to covid-19 hours may change-see website for current hours.</i>
	Osage Casino 222 Allen Rd	918-335-7519 OsageCasinos.com	Open 24 hours daily. Delicious buffet, exciting electronic games and poker tournaments, live music on weekends and hotel packages with limo service. <i>Due to covid-19 hours may change-see website for current hours.</i>
DISC GOLF	Sooner Park CityOfBartlesville.org	Shawnee Trails (Shawnee South of High School) DGCourseReview.com	Coming soon Lee Lake Disc Golf
DOG PARK	ARF Park Dog Park 39951 US Hwy 60 (east of Bison Rd)	Sunrise to sunset ARFok.org/pages/dog-park	\$50 Annual Membership - 5 fenced areas, water, secured access, agility equipment, shade/seating available, splash pads in summer.
	Cooper Dog Park 2400 Adams Blvd	6am-11pm BarkParkBuddies.com	An excellent example of a partnership between the City of Bartlesville and a group of civic-minded residents, provides over 2.5 acres "where a dog can be a dog".
FISHING	Area fishing at Lee Lake, Jo Allyn Lowe Park, Osage Hills State Park, Copan Lake, Hulah Lake, Birch Lake and Hudson Lake.	Find state fishing license requirements at: TakeMeFishing.org/state/page/get-a-license/state/OK	
GOLF	Adams Municipal Golf Club 5801 E Tuxedo Blvd	918-331-3900 • 918-335-2241 Fax	Open daily, call for reservations and pricing.
MINIATURE GOLF	Sooner Jr. Miniature Golf 146 SE Madison (in Sooner Park)	918-336-2244	Open seasonally May – September
MOVIES	Movies 8 2350 SE Washington Blvd (Washington Park Mall)	918-335-3633	8 screens, new movies
PARKS	City Soccer Fields and Cricket Pitch Over 15 city parks including Pathfinder Parkway , a 16 mile jogging and biking trail	Contact the Visitors Bureau or visit the city website at CityOfBartlesville.org for more information on individual parks.	Sooner Park has a Frisbee Golf Course as well as play equipment, band shell, picnic facilities, sand volleyball courts, model aircraft flying area and public swimming pool.
	Don Tyler Park On Durham Rd in Dewey	918-534-2272 CityOfDewey.com	Don Tyler Park includes shelter, playground and restrooms.
	Tower Center at Unity Square 300 SE Adams Blvd between Price Tower and Bartlesville Community Center	918-337-2787 UnitySquareBville.com	Urban Green Space located between Price Tower and Bartlesville Community Center
SKATE PARKS	Johnstone Park 200 N Cherokee		Outdoor skate park
	Lee Lake Skate Park 2400 Adams Blvd	CityOfBartlesville.org	Outdoor skate park featuring a concrete skate course with street amenities and bowls.
	On the Rock Ministries, Inc. 122 SW Park Street	918-336-2636	Indoor skate park
SWIMMING	Frontier Pool 312 SW Virginia	918-338-4000 ext. 5127	Open seasonally every day 12 noon to 6pm, except for Sooner Pool, which will remain open until 8pm on Fridays. Exclusive lap swimmers time daily at Sooner Pool from 5pm to 6pm. Admission: 13 and up \$3; Ages 7-12 \$2; Ages 6 & under \$1.50. Punch card passes are available.
	Sooner Pool & Splashpad 420 SE Madison (in Sooner Park)	918-338-4000 ext. 5128	
	Osage Hills State Park 11 miles W on US 60	918-336-4141	Open seasonally. Call for information.

Sports and Recreation

The centerpiece of recreation and sports in Bartlesville is the **Pathfinder Parkway**, a 16-mile jogging and biking trail that began in 1976 as Bartlesville's American Bicentennial project. Much of the trail runs along the Caney River and directly connects **JoAllyn Lowe**, **Robinwood** and **Johnstone** parks.

At **Johnstone Park** the trail is close to softball fields, indoor and outdoor skateboard parks, **Kiddie Park** amusement park, the **Richard Kane YMCA** which sponsors youth football and basketball and the fully renovated 1931 **Doenges Memorial Stadium**.

Built for the city's former minor league baseball team, Doenges Stadium has been home to American Legion Baseball for decades and was the site of **2003** and **2007 American Legion World Series**. The annual **Glen Winget Tournament** takes place over the July 4 holiday. Bartlesville High School also plays at Doenges Stadium along with some Oklahoma Wesleyan University games.

Travel the Pathfinder to **Robinwood Park**, the center of the Washington County Soccer Program, then south to new tournament quality soccer fields, alongside **Cooper Dog Park** and **Lee Lake**.

Pathfinder extends east to **Sooner Park**, site of the newly renovated 1964 **Sooner Park Play Tower**, a unique 50-foot high structure designed by architect Bruce Goff. Look down from the tower on the **Adams Municipal Golf Course**, **Sooner Junior Miniature Golf Course** and disc golf course (all are 18 holes), sand volleyball facilities, one of two municipal swimming pools and a splash pad.

Bartains have loved basketball since 1919 when the **Phillips 66er's Industrial Basketball Team** played its first game. The 66ers were the best-known Industrial League team in the country. They won 11 American Athletic Union championships between 1940 and 1963 and six straight titles from 1943 to 1948. They played their last game in 1968. Today, the Bartlesville Sports Commission coordinates events like the **Great American Conference** NCAA Division II basketball tournament in March.

The **Phillips Splash Club** has been a leader in competitive diving and swimming since the 1950s, and the **Phillips 66 Gymnastics Club**, organized in 1966, may be the oldest club in the country. Additionally, in keeping with the growing international reach of local employers, both rugby and cricket are played in Bartlesville.

For more information on sporting venues, contact **Visit Bartlesville** at 918-336-8709 or the following Sporting Venues.

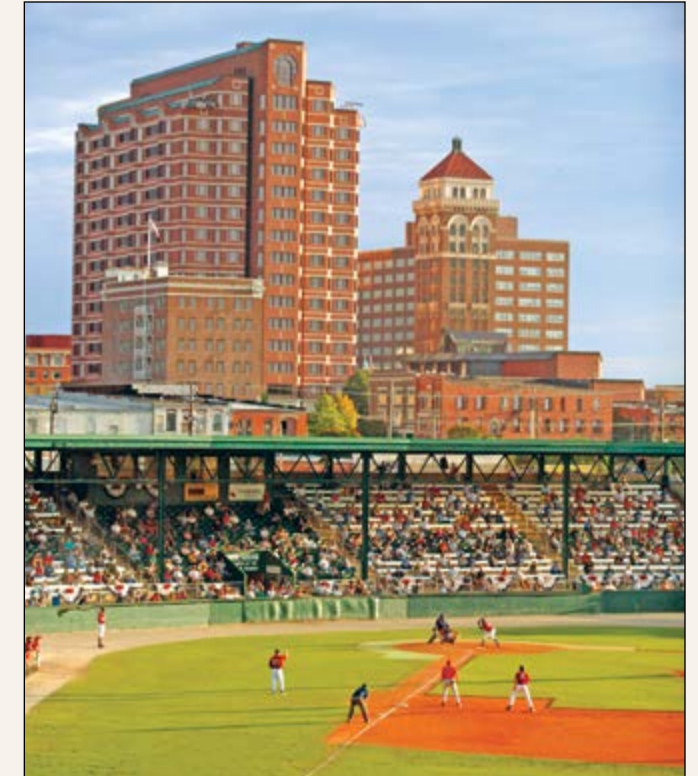

Sporting Venues

- | | |
|---|---|
| Bartlesville High School Custer Field
1700 SE Hillcrest Dr • 918-337-0153
BPS-OK.org/BHS/Athletics | Phillips 66 Gymnasium
511 SW Keeler Ave (Adams Bldg)
918-661-3012 |
| Oklahoma Wesleyan University
2201 Silver Lake Rd
918-333-6151 • OKWU.edu/Athletics | Adams Municipal Golf Club
5801 E Tuxedo Blvd
Reservations & pricing:
918-331-3900
Fax 918-335-2241 |
| Bill Doenges Memorial Stadium
American Legion Baseball North end
of Dewey Ave on Hensley
918-338-4154 • Legion.org/Baseball | Robinwood Park (soccer)
E Frank Phillips Blvd across from
Sterling's Grille
BartlesvilleSoccer.org |
| Tuxedo Fields (baseball & softball)
208 NE Young at Tuxedo Blvd
WCYBS.com | City Soccer Fields
SE Adams Blvd & Silver Lake Rd
across from Lowe's
BartlesvilleSoccer.org |
| Phillips Aquatic Center
511 SW Keeler Ave (Adams Bldg)
918-661-7624
Phillips66SplashClub.org | Richard Kane YMCA
101 NE Osage
918-336-0713
RKYMCA.org |
| Phillips 66 Gymnastic Center
1805 SW Adams Blvd
918-661-8061
Phillips66Gymnastics.com | |

VISIT Bartlesville

OKLAHOMA



Calendar of Events

- May** Stray Kat Kar Show, StrayKatKustoms.com
- May** Delaware Pow Wow, DelawareTribe.org/TribalSite
- May** Sunfest, BartlesvilleSunFest.org
- June** OKM Music Festival **918-336-9900**, OKMMusic.org
- June** Antique & Collectible Fair & Sale
- June** Woolaroc Kidsfest, Woolaroc.org
- July** 4th of July Celebrations
- July** Glen Winget American Legion Baseball Tournament
- Aug** H.O.T. Street Party, Facebook.com/HotStreetParty
- Aug** Green Country Rodeo, BvilleRoundUpClub.com
- Oct** Downtown Bartlesville Ghostwalk
- Oct** Kiddie Park SpookARama, KiddiePark.net
- Nov** Fantasyland of Lights, FantasyLandofLights.com
- Nov** Woolaroc Wonderland of Lights, Woolaroc.org
- Dec** Christmas in the Ville
- Dec** Bartlesville and Dewey Christmas Parades

34,500 copies produced by Green Country Tourism in cooperation with the Oklahoma Tourism and Recreation Department at a cost of \$.48 each.

Additional Events and Dates:
VisitBartlesville.com

Visit Bartlesville

300 SE Adams Blvd. • Bartlesville, OK 74003
918-336-8709

**Dozen Distinctive
Destinations[®]**
NATIONAL TRUST FOR
HISTORIC PRESERVATION



Cultural Groups

Bartlesville Art Association: BartlesvilleArtAssociation.org

Broadway in Bartlesville: **918-336-2787** or **800-618-2787**
BartlesvilleCommunityCenter.com

Bartlesville Symphony: **918-336-2787** or **800-618-2787**
BartlesvilleSymphony.org

Bartlesville Choral Society: **918-336-2787** or **800-618-2787**
BvilleChoralSociety.org

Bartlesville Community Concert Association:
918-336-2787 or **800-618-2787**, BCCAMusic.org

Bartlesville Civic Ballet: **918-336-2787** or **800-618-2787**
BalletBartlesville.com

Children's Musical Theatre: **918-336-0558**, CMTOnStage.com

Theater Bartlesville: **918-336-1900**, TheaterBartlesville.com

